THE SWINGIN' SHEPHERD BLUES

Arranged by FRED NELSON

By MOE KOFFMAN

1st Sax. Eb Alto

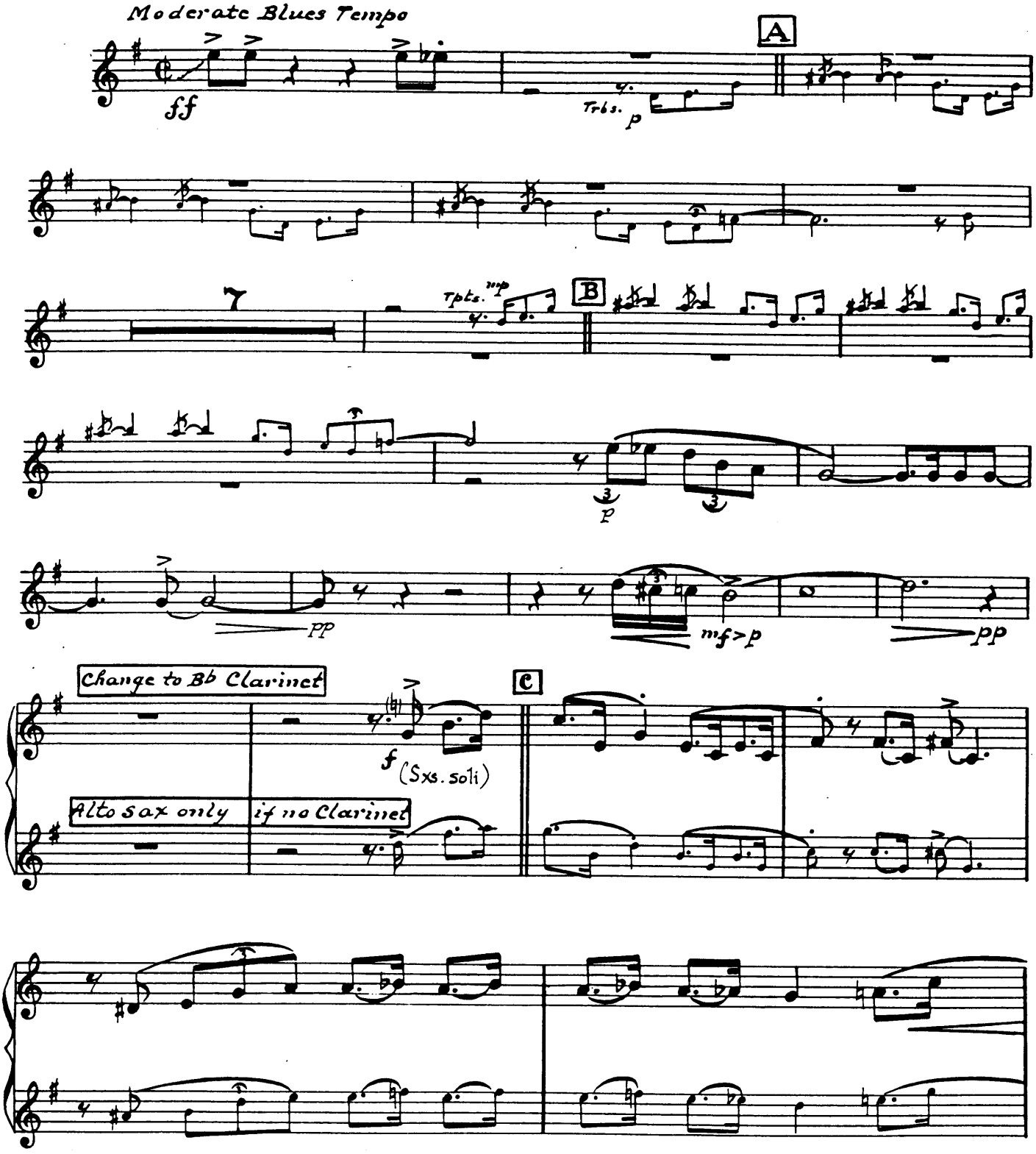

Copyright © 1958 by Nom Music, Inc., New York, N. Y.
This arrangement Copyright © 1958 by Nom Music, Inc. Used by Permission
International Copyright Secured Made in U. S. A. All Rights Reserved

SWINGIN' SHEPHERD BLUES

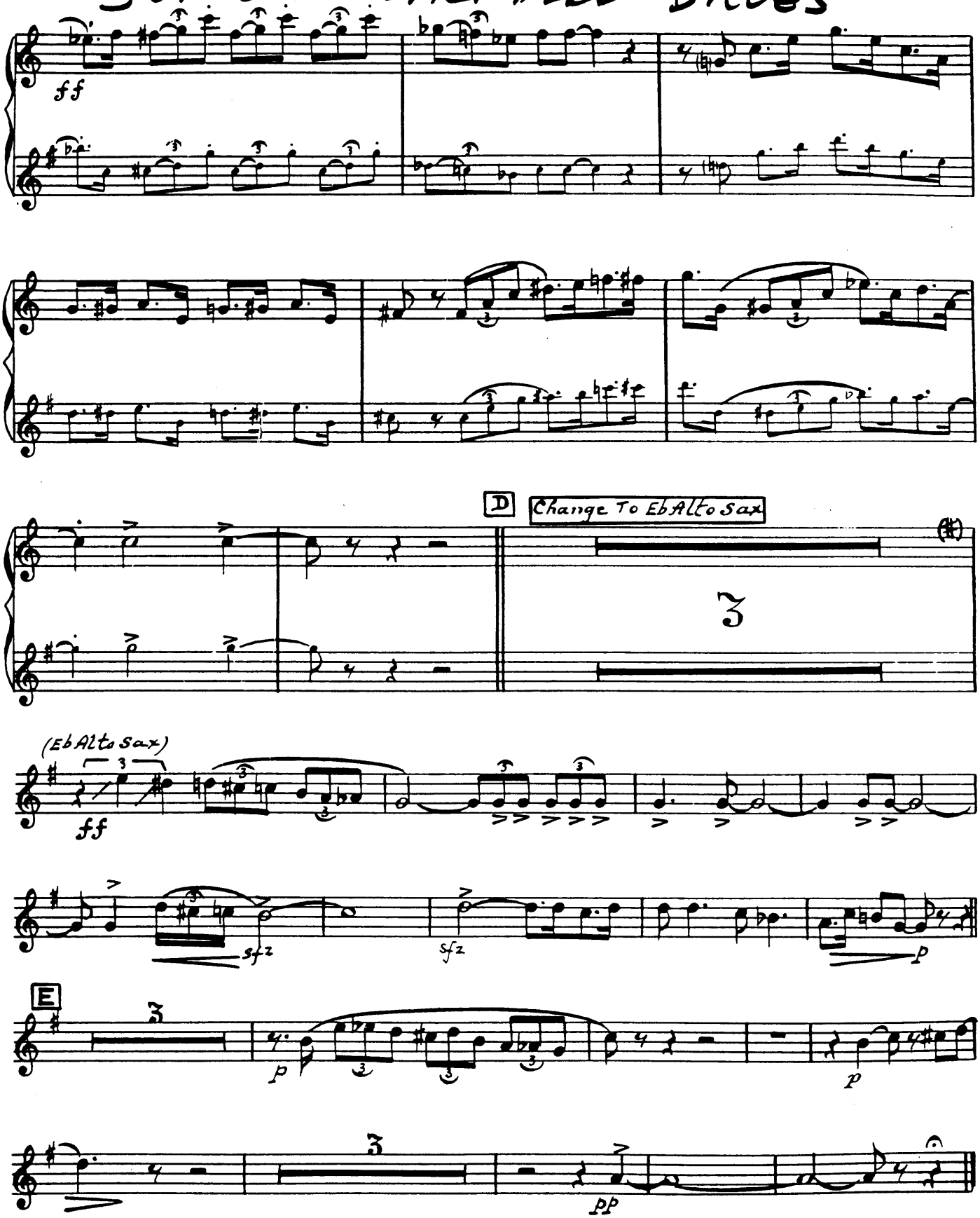

THE SWINGIN' SHEPHERD BLUES

Arranged by FRED NELSON

By MOE KOFFMAN

2nd Sax. B♭ Tenor

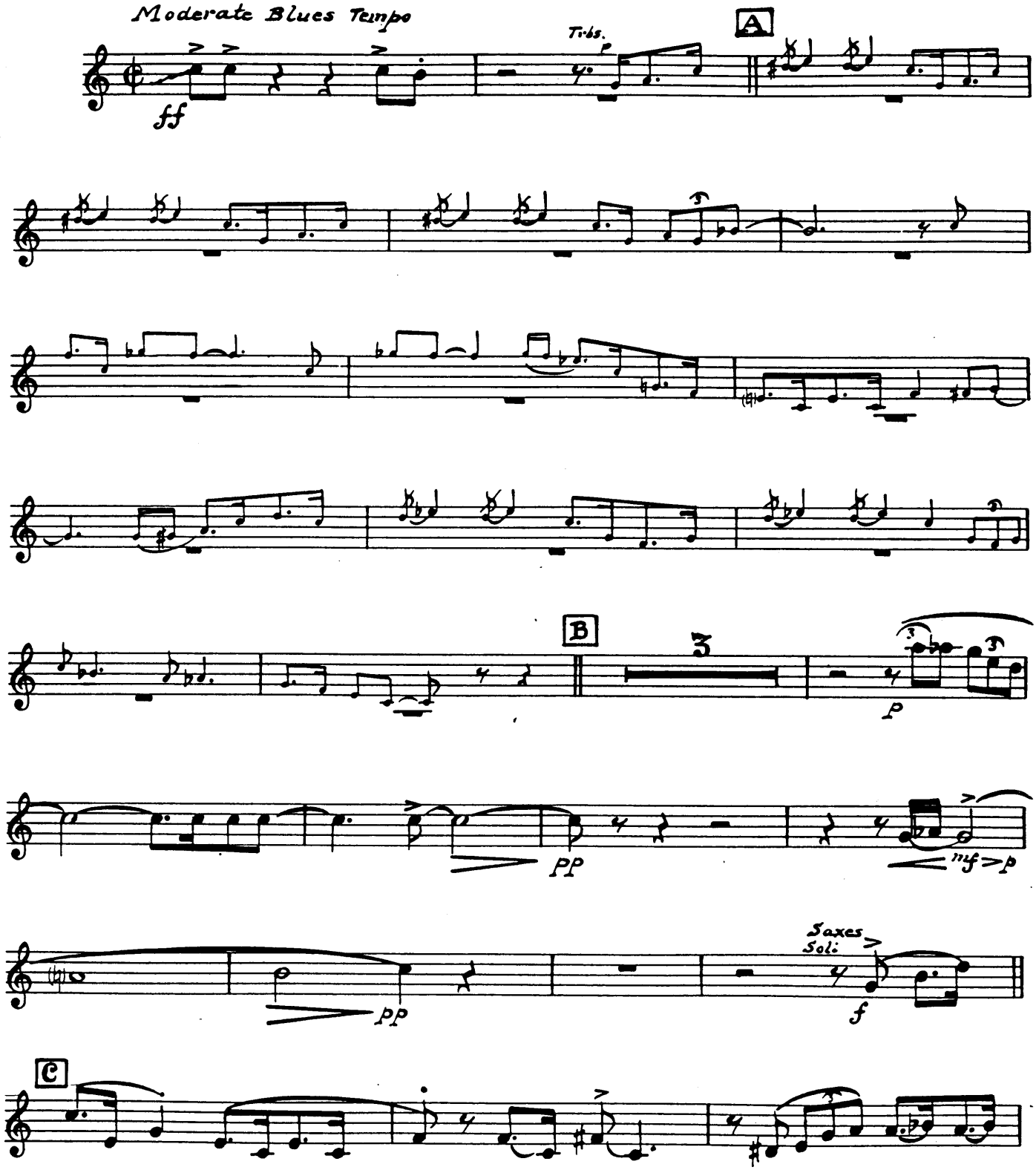

Copyright © 1958 by Nom Music, Inc., New York, N. Y.
This arrangement Copyright © 1958 by Nom Music, Inc. Used by Permission
International Copyright Secured Made in U. S. A. All Rights Reserved

2nd Sax. B♭ Tenor

SWINGIN' SHEPERD BLUES

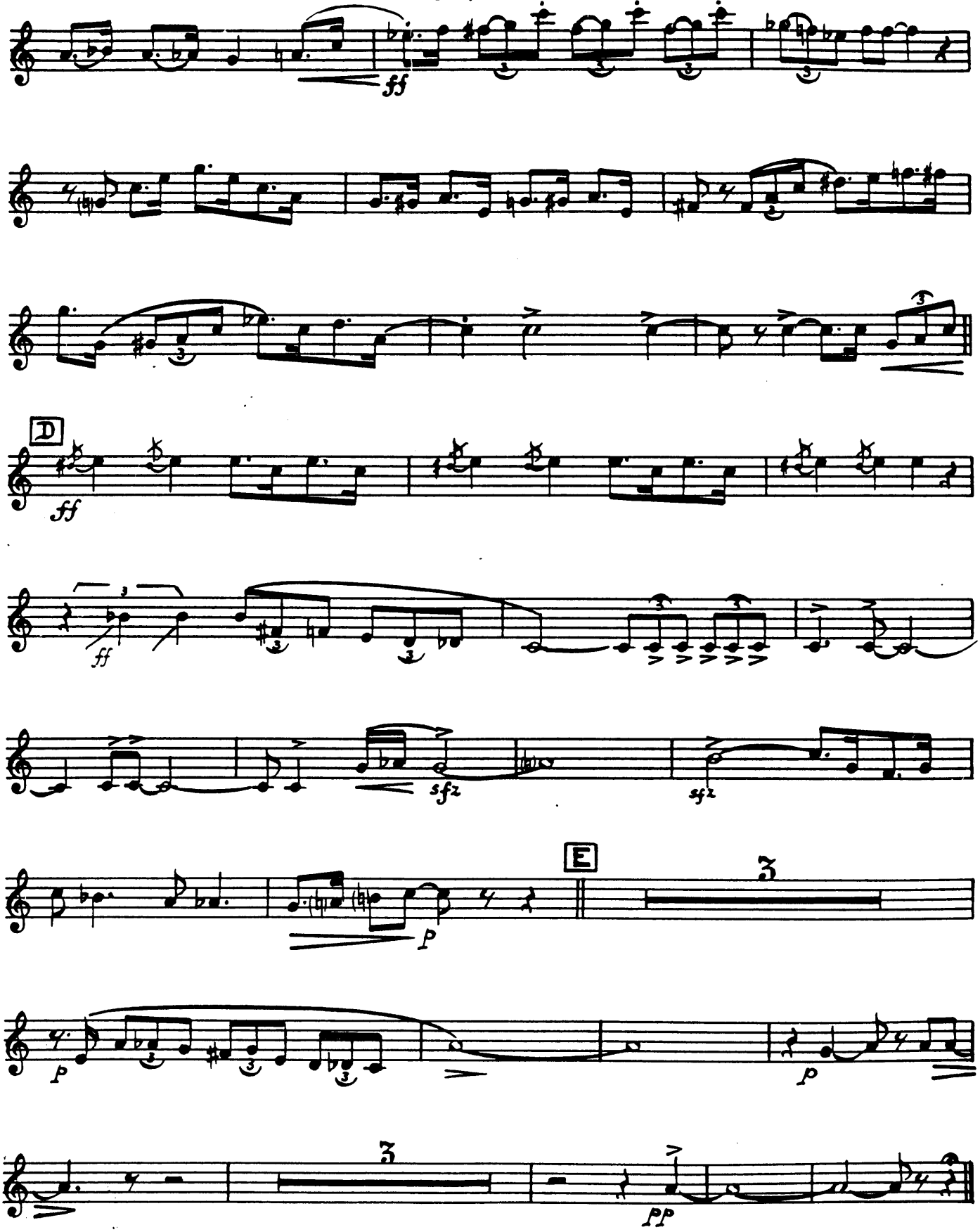

THE SWINGIN' SHEPHERD BLUES

Arranged by FRED NELSON

By MOE KOFFMAN

3rd Sax. Eb Alto

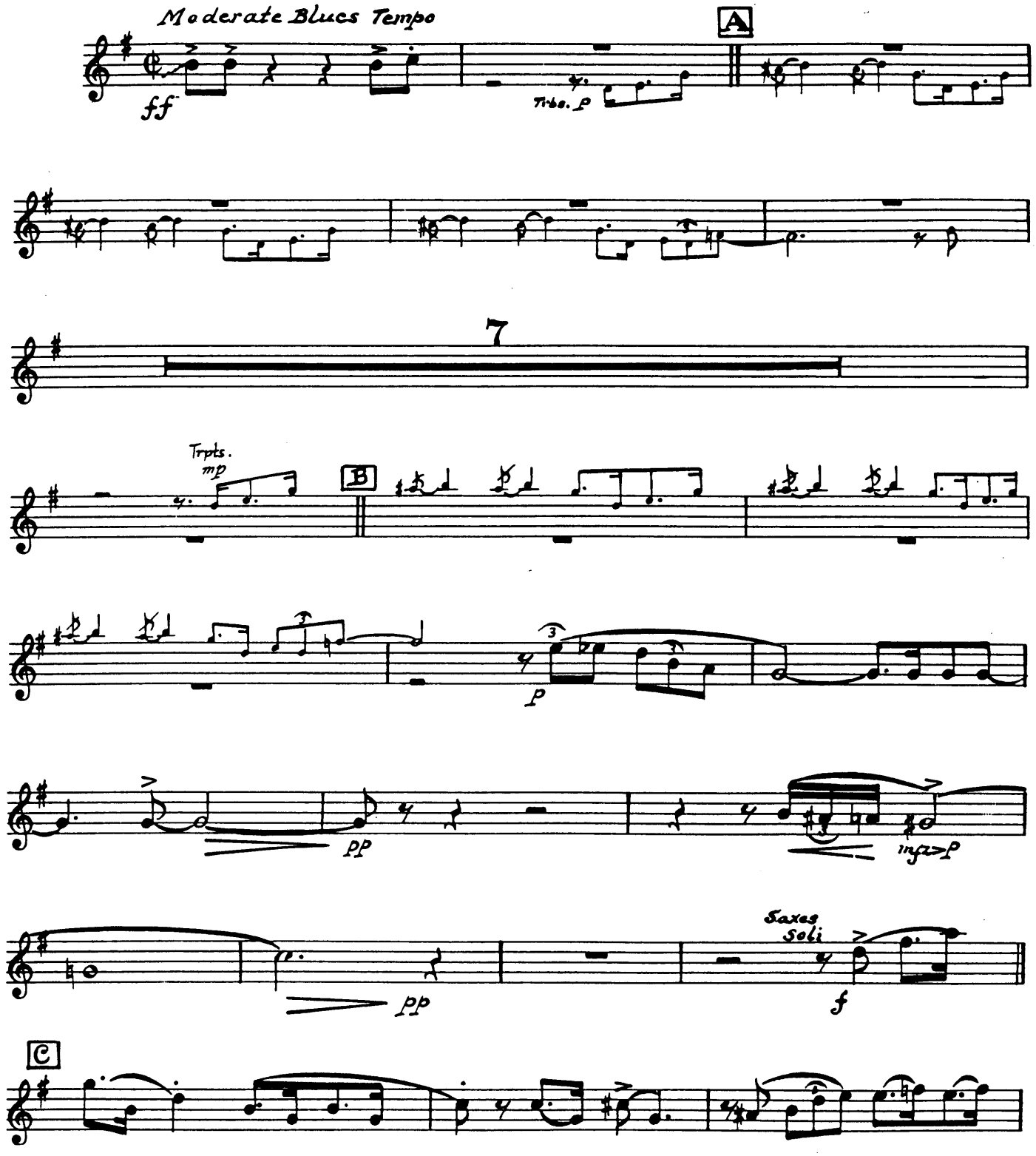

Copyright © 1958 by Nom Music, Inc., New York, N. Y.
This arrangement Copyright © 1958 by Nom Music, Inc. Used by Permission
International Copyright Secured Made in U. S. A. All Rights Reserved

3rd Sax. Eb Alto

SWINGIN' SHEPERD BLUES

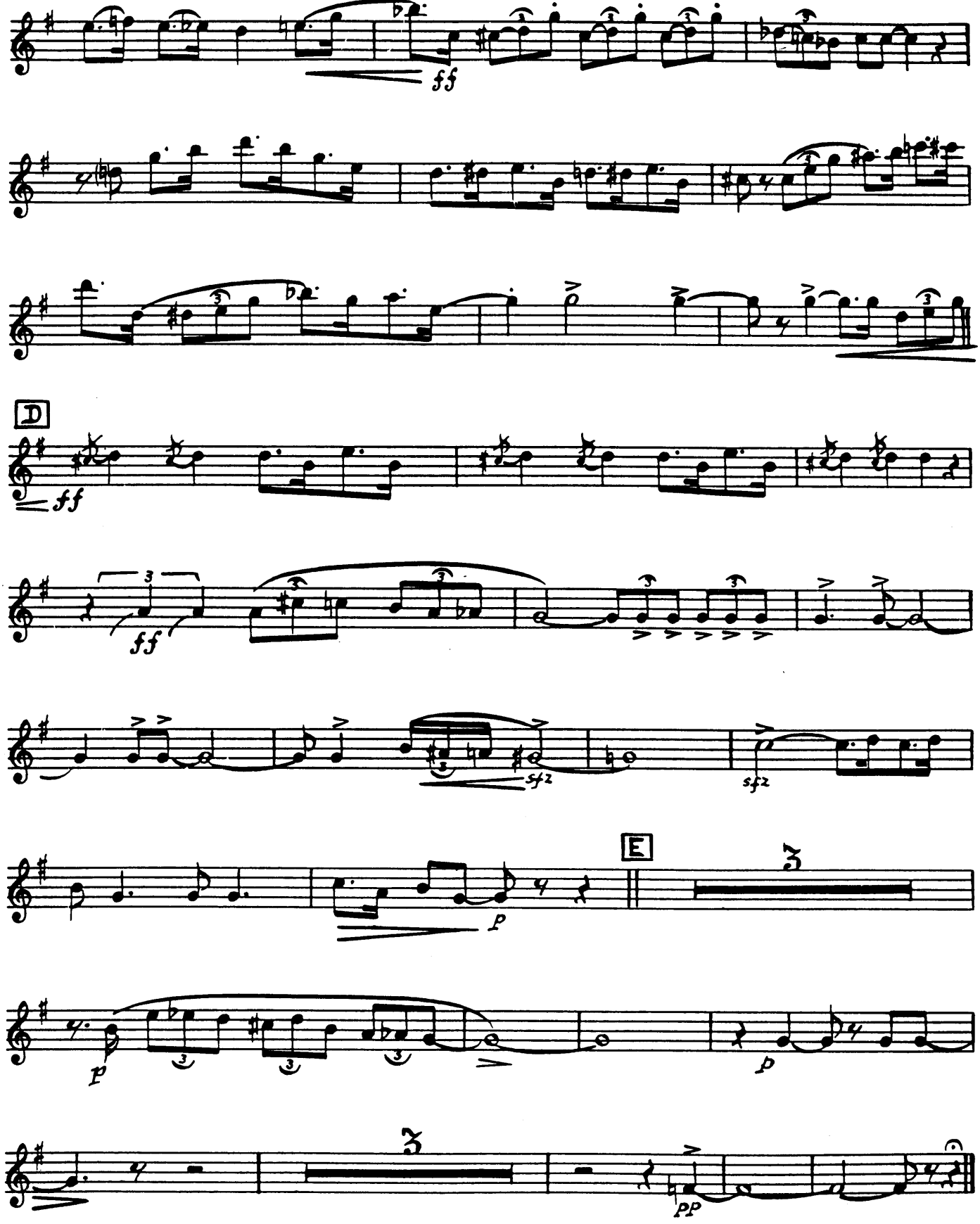

THE SWINGIN' SHEPHERD BLUES

Arranged by FRED NELSON

By MOE KOFFMAN

4th Sax. B♭ Tenor

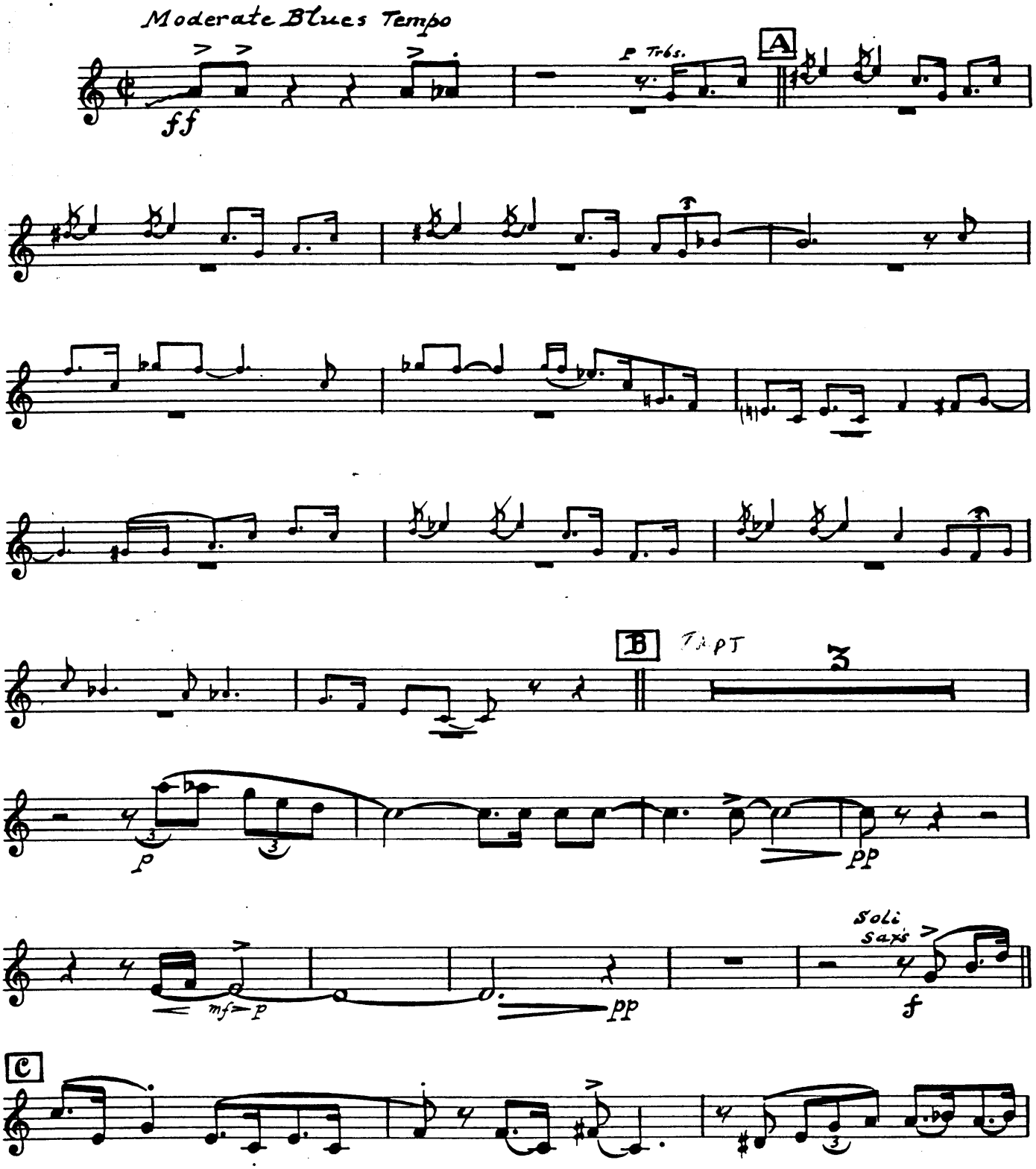

Copyright © 1958 by Nom Music, Inc., New York, N. Y.
This arrangement Copyright © 1958 by Nom Music, Inc. Used by Permission
International Copyright Secured Made in U. S. A. All Rights Reserved

4th Sax. Bb Tenor

SWINGIN' SHEPERD BLUES

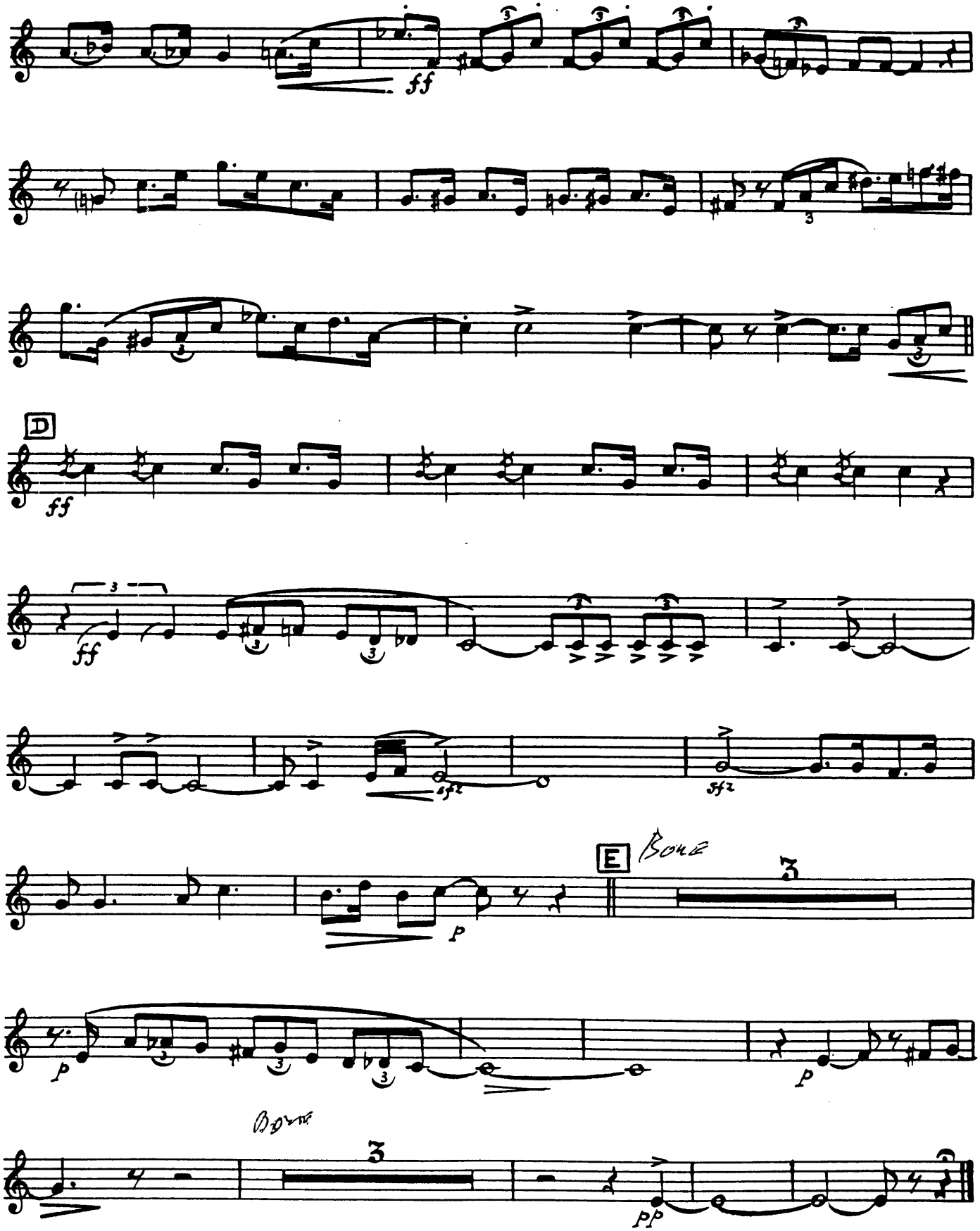

THE SWINGIN' SHEPHERD BLUES

Arranged by FRED NELSON

By MOE KOFFMAN

5th Sax. Eb Baritone

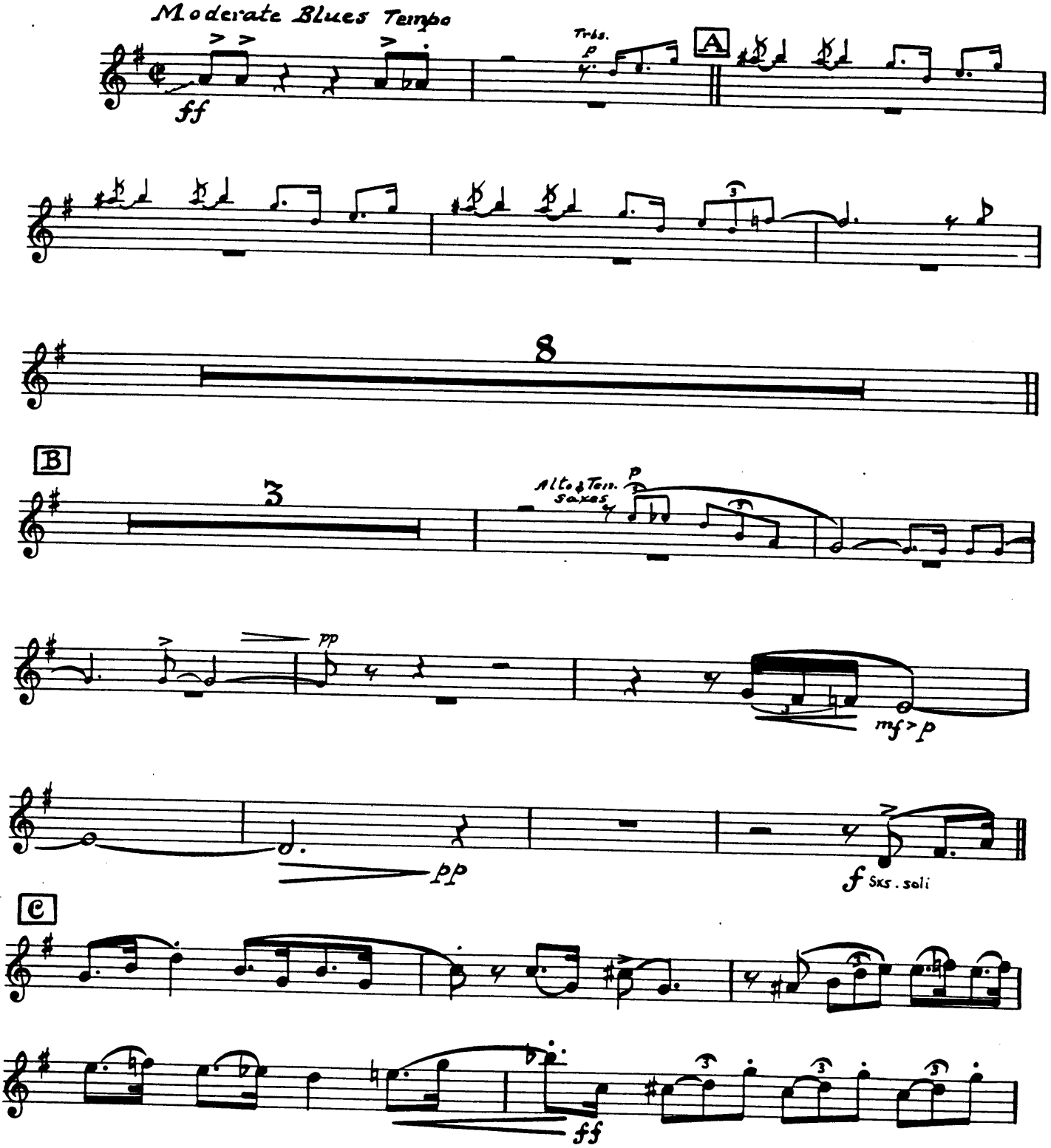

Copyright © 1958 by Nom Music, Inc., New York, N. Y.
This arrangement Copyright © 1958 by Nom Music, Inc.
International Copyright Secured
Made in U. S. A.
Used by Permission
All Rights Reserved

5th Sax. Eb Baritone

SWINGIN' SHEPHERD BLUES

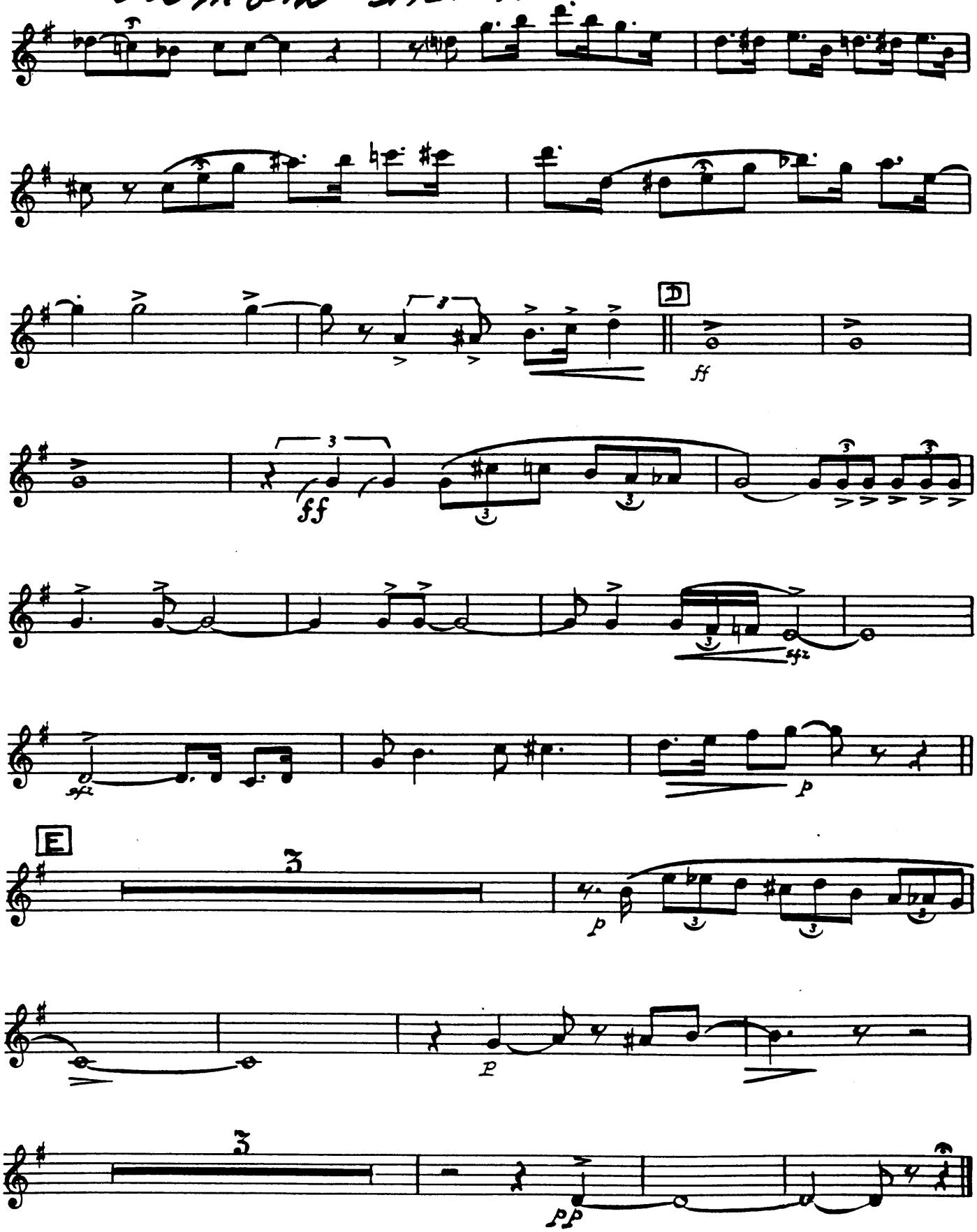

THE SWINGIN' SHEPHERD BLUES

Arranged by FRED NELSON
1st Trumpet in B♭

By MOE KOFFMAN

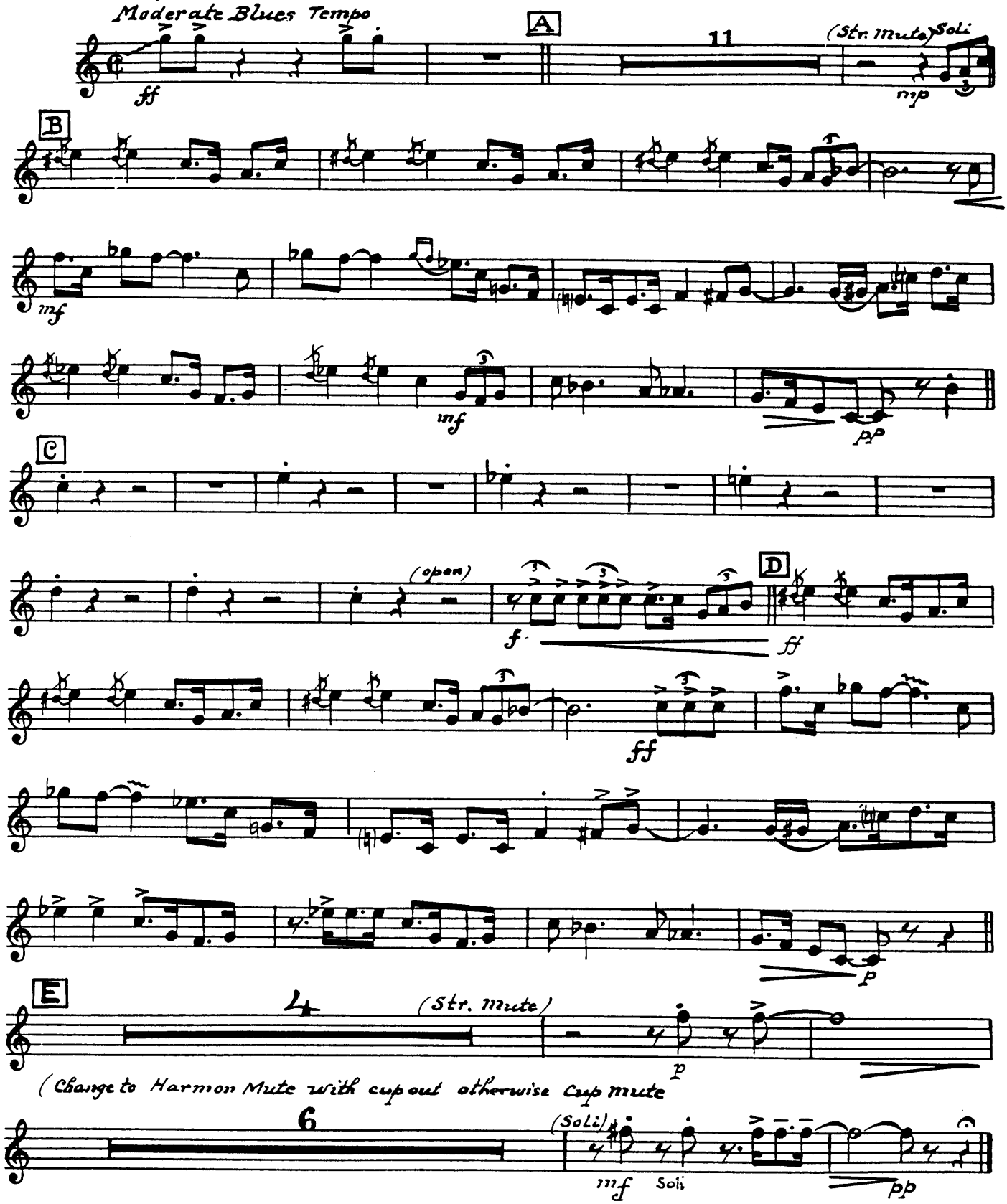

Copyright © 1958 by Nom Music, Inc., New York, N. Y.
This arrangement Copyright © 1958 by Nom Music, Inc. Used by Permission
International Copyright Secured Made in U.S.A. All Rights Reserved

THE SWINGIN' SHEPHERD BLUES

Arranged by FRED NELSON

By MOE KOFFMAN

2nd Trumpet in B♭

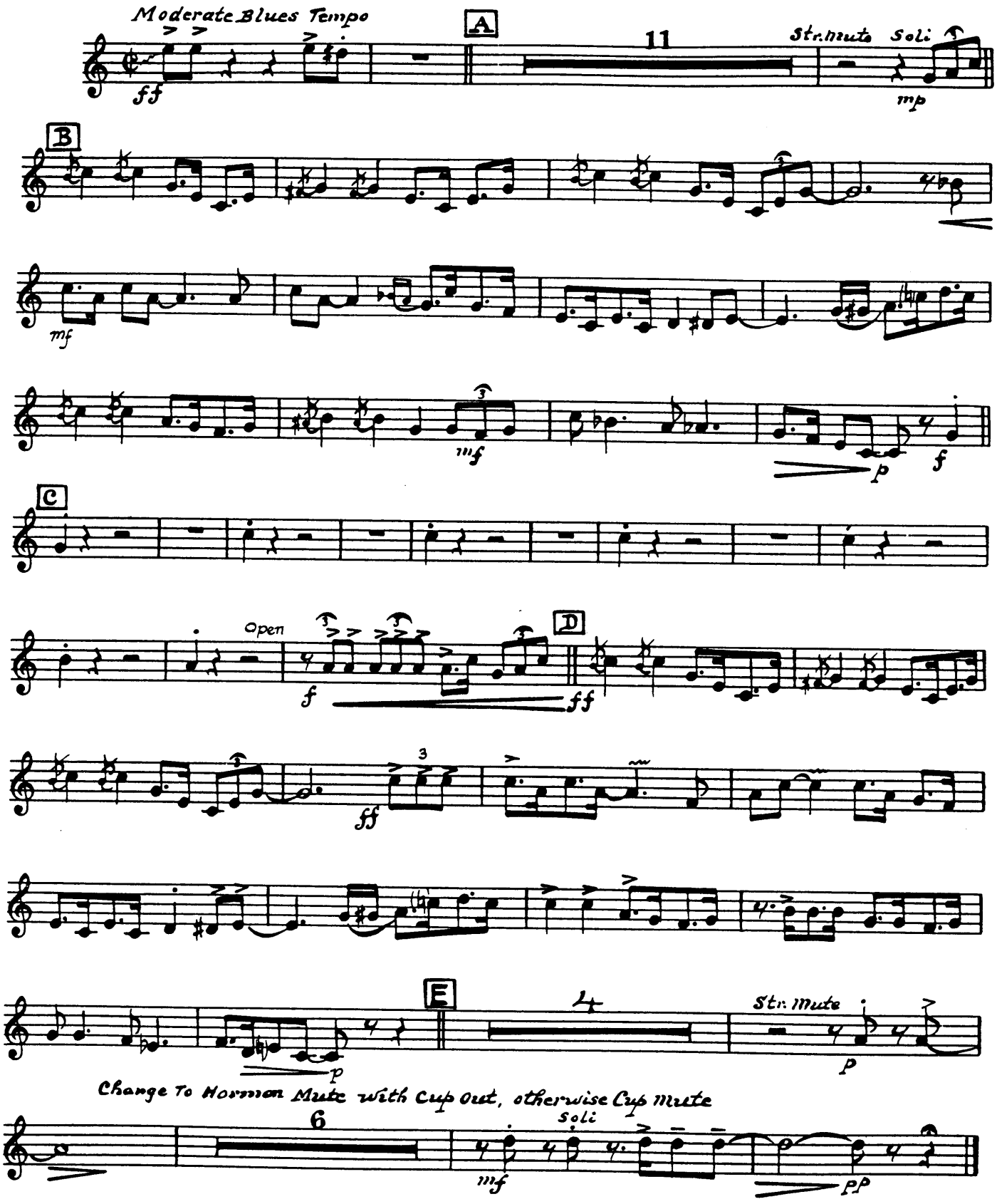

Copyright © 1958 by Nom Music, Inc., New York, N. Y.
This arrangement Copyright © 1958 by Nom Music, Inc. Used by Permission
International Copyright Secured Made in U.S.A. All Rights Reserved

THE SWINGIN' SHEPHERD BLUES

Arranged by FRED NELSON
3rd Trumpet in B♭

By MOE KOFFMAN

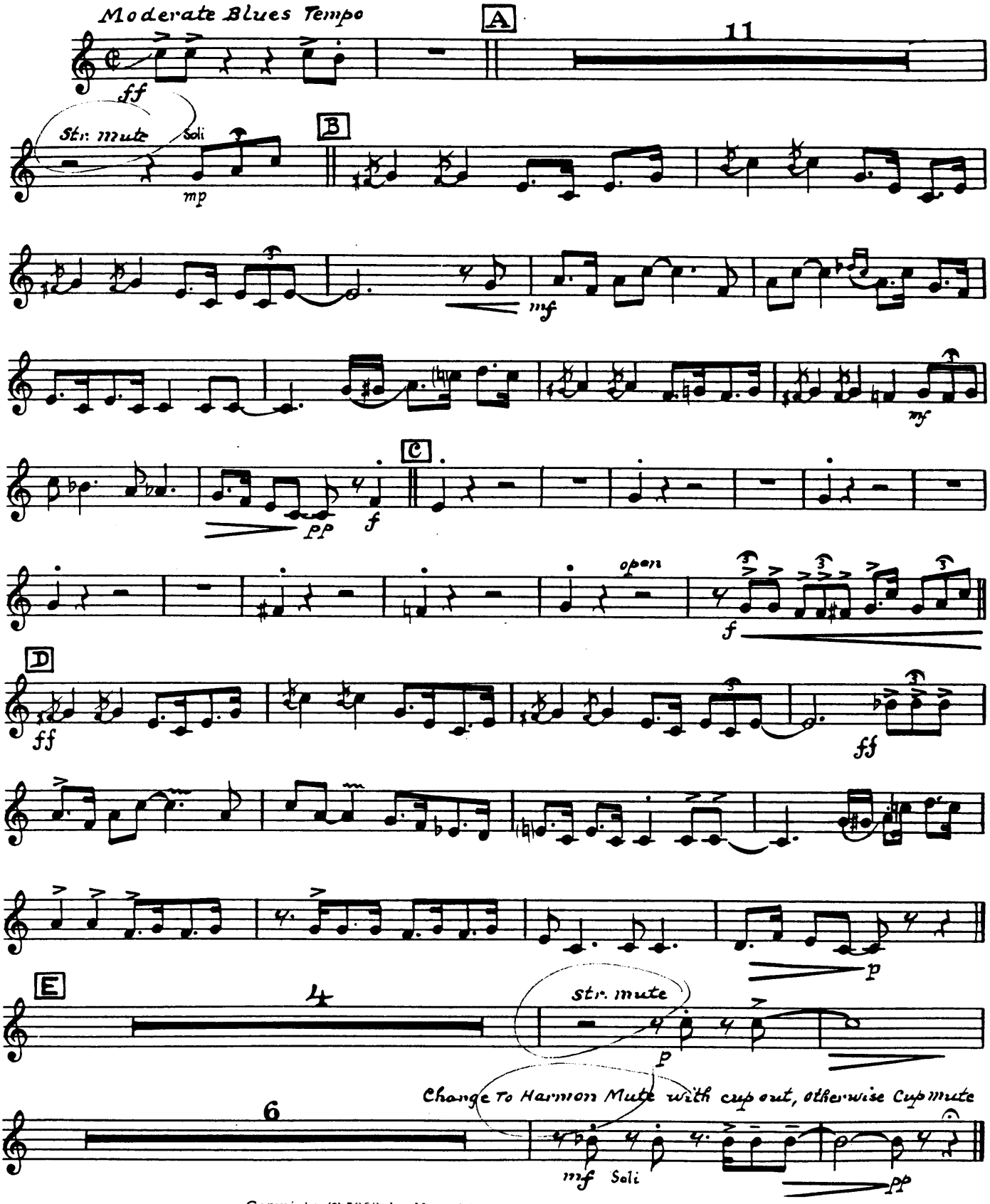

Copyright © 1958 by Nom Music, Inc., New York, N. Y.
This arrangement Copyright © 1958 by Nom Music, Inc. Used by Permission
International Copyright Secured Made in U. S. A. All Rights Reserved

The Swingin' Shepherd Blues

4-Trumpet

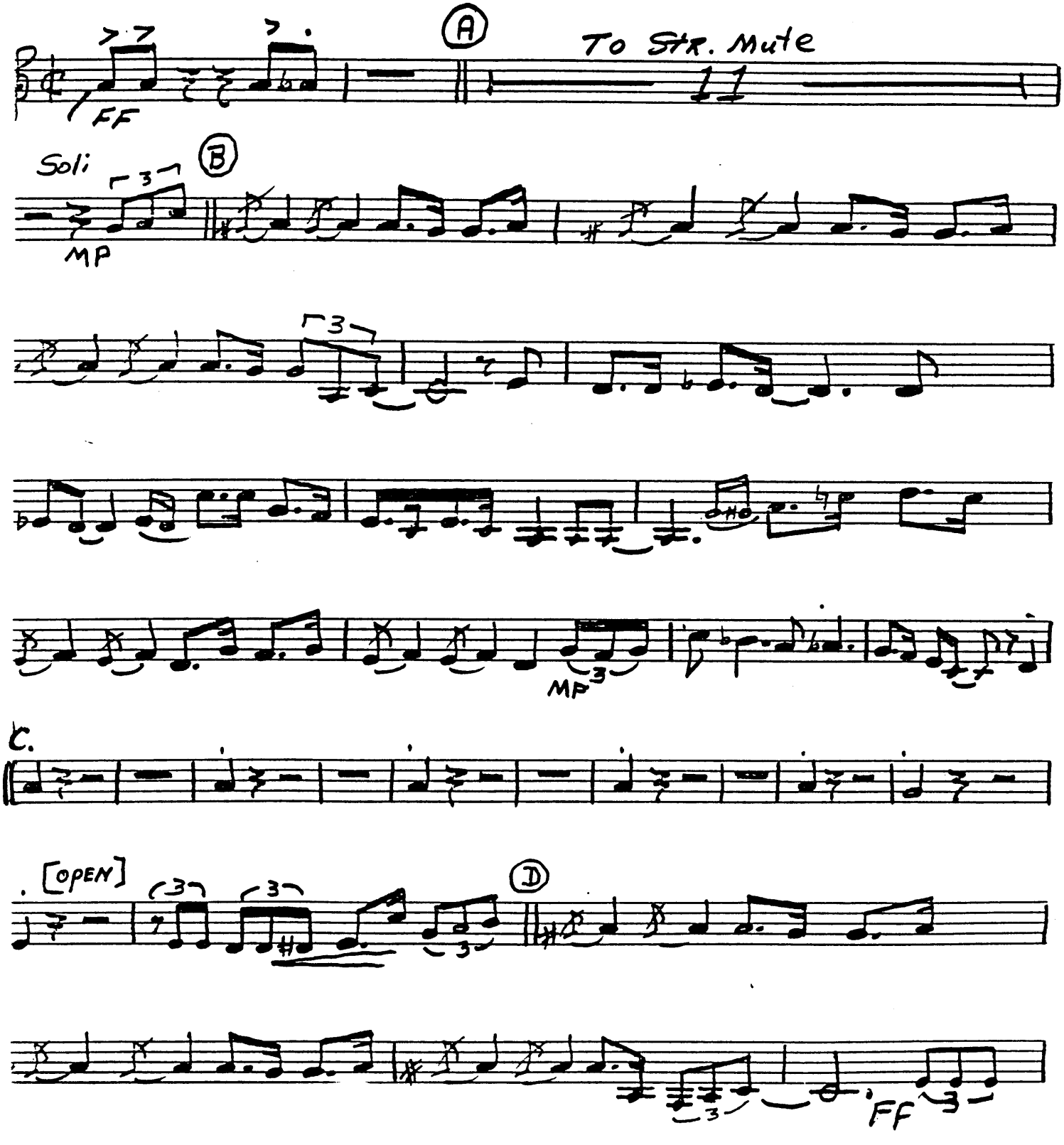

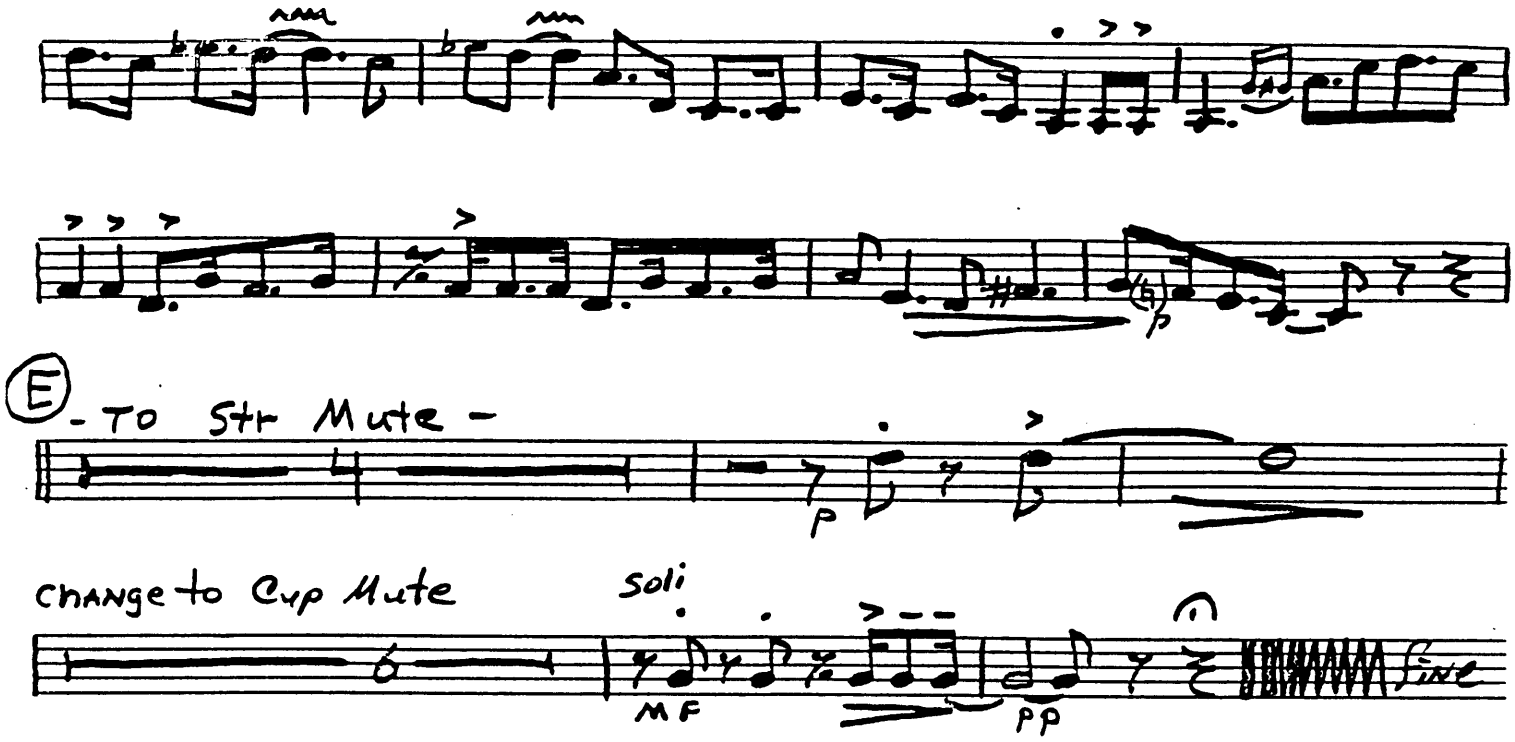

4th Trumpet

SWINGIN' SHEPHERD BLUES

THE SWINGIN' SHEPHERD BLUES

Arranged by FRED NELSON
1st Trombone

By MOE KOFFMAN

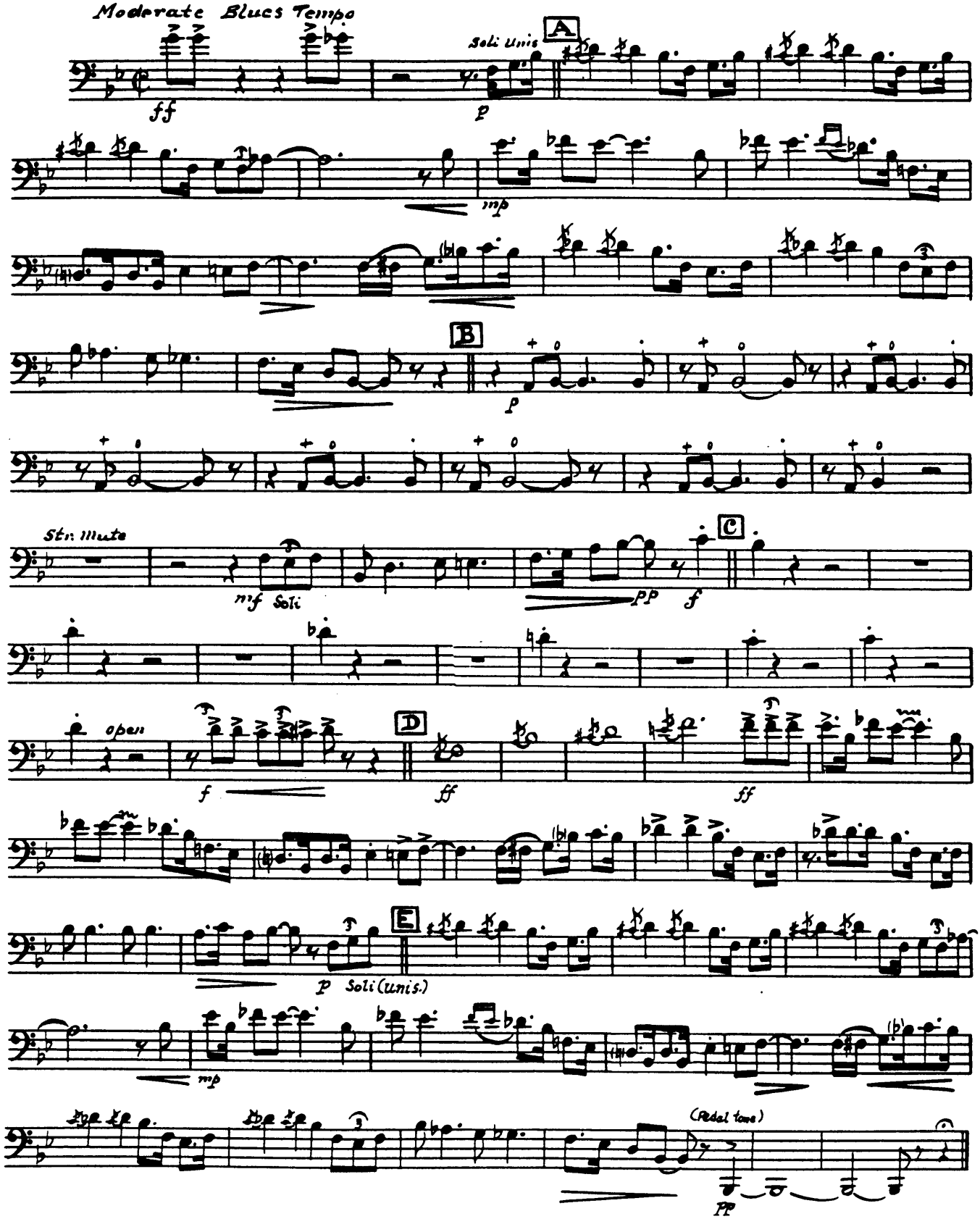

Copyright © 1958 by Nom Music, Inc., New York, N. Y.
This arrangement Copyright © 1958 by Nom Music, Inc. Used by Permission
International Copyright Secured Made in U. S. A. All Rights Reserved

THE SWINGIN' SHEPHERD BLUES

Arranged by FRED NELSON

By MOE KOFFMAN

2nd Trombone

Moderate Blues Tempo

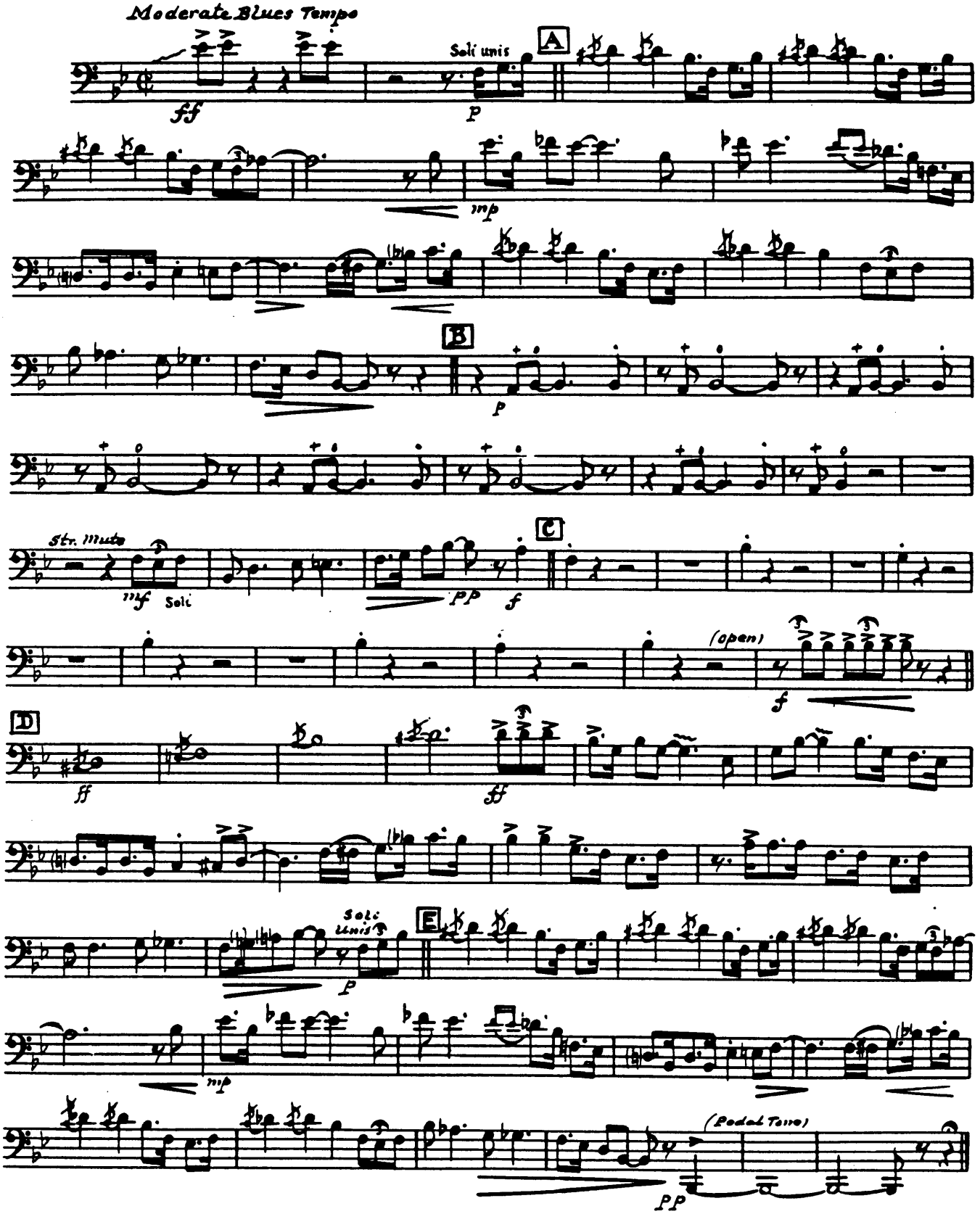

Copyright © 1958 by Nom Music, Inc., New York, N. Y.
This arrangement Copyright © 1958 by Nom Music, Inc. Used by Permission
International Copyright Secured Made in U. S. A. All Rights Reserved

THE SWINGIN' SHEPHERD BLUES

Arranged by FRED NELSON

By MOE KOFFMAN

3rd Trombone

Moderate Blues Tempo

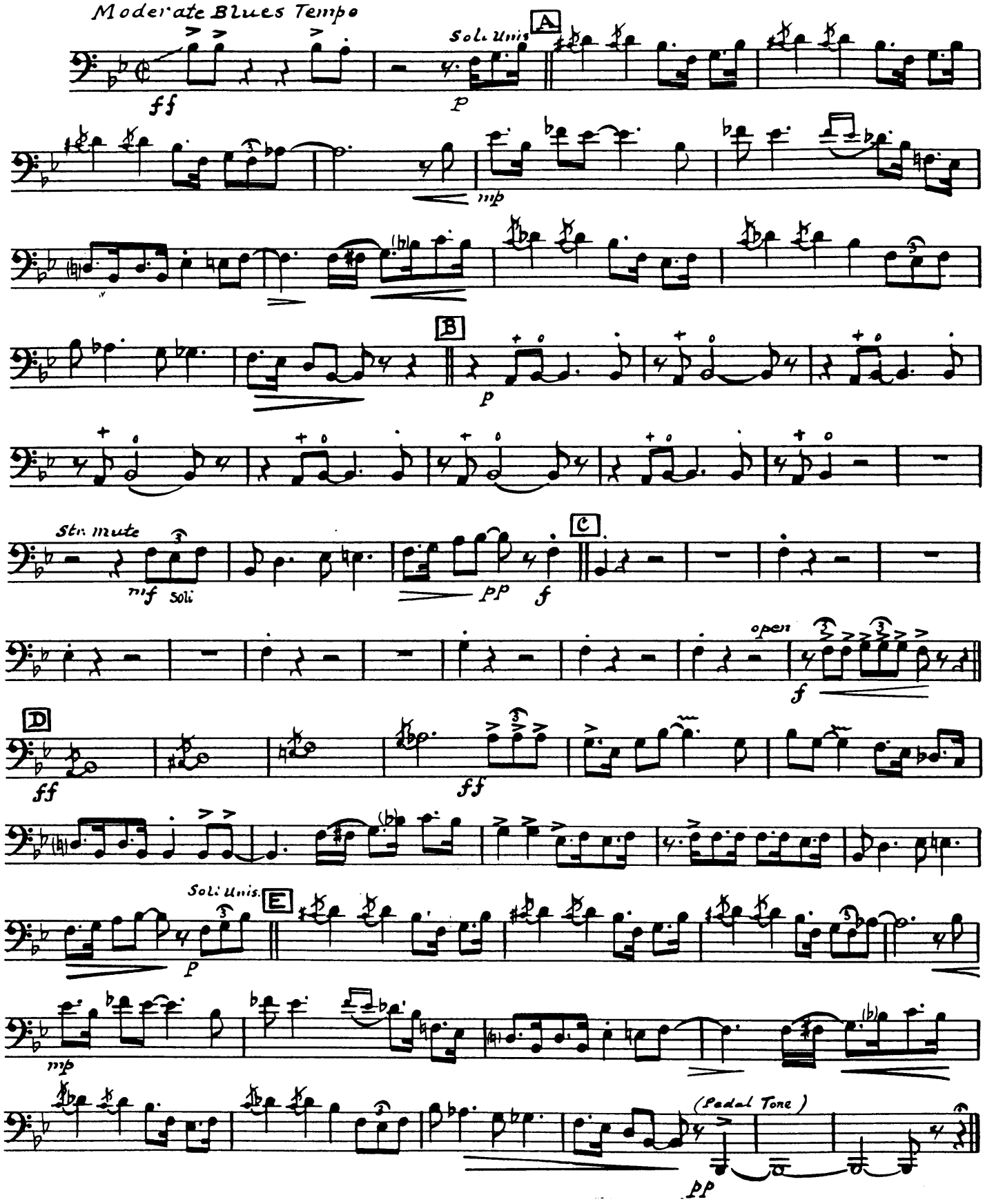

Copyright © 1958 by Nom Music, Inc., New York, N. Y.
This arrangement Copyright © 1958 by Nom Music, Inc. Used by Permission
International Copyright Secured Made in U. S. A. All Rights Reserved

The Swingin' Shepherd Blues

4-Bone-

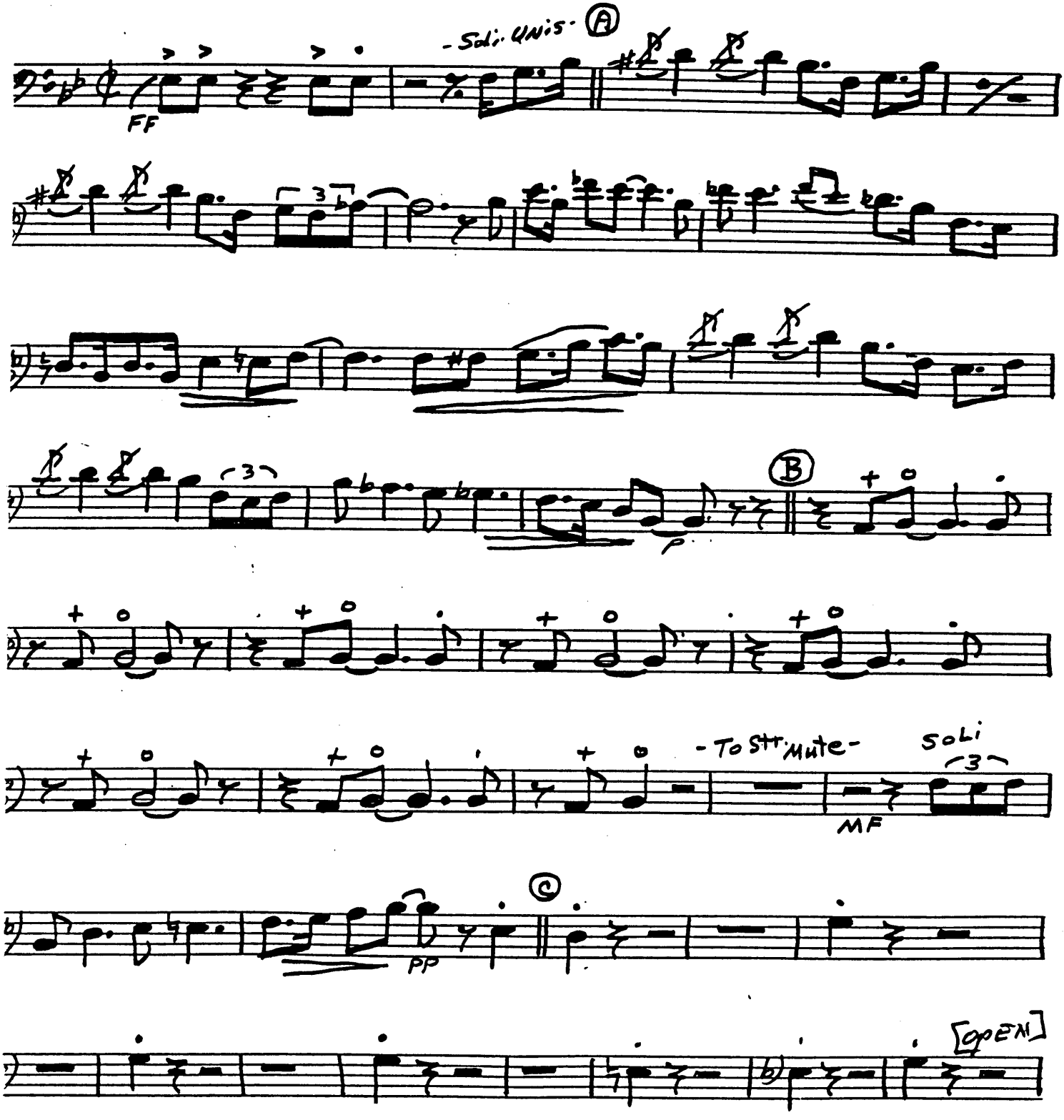

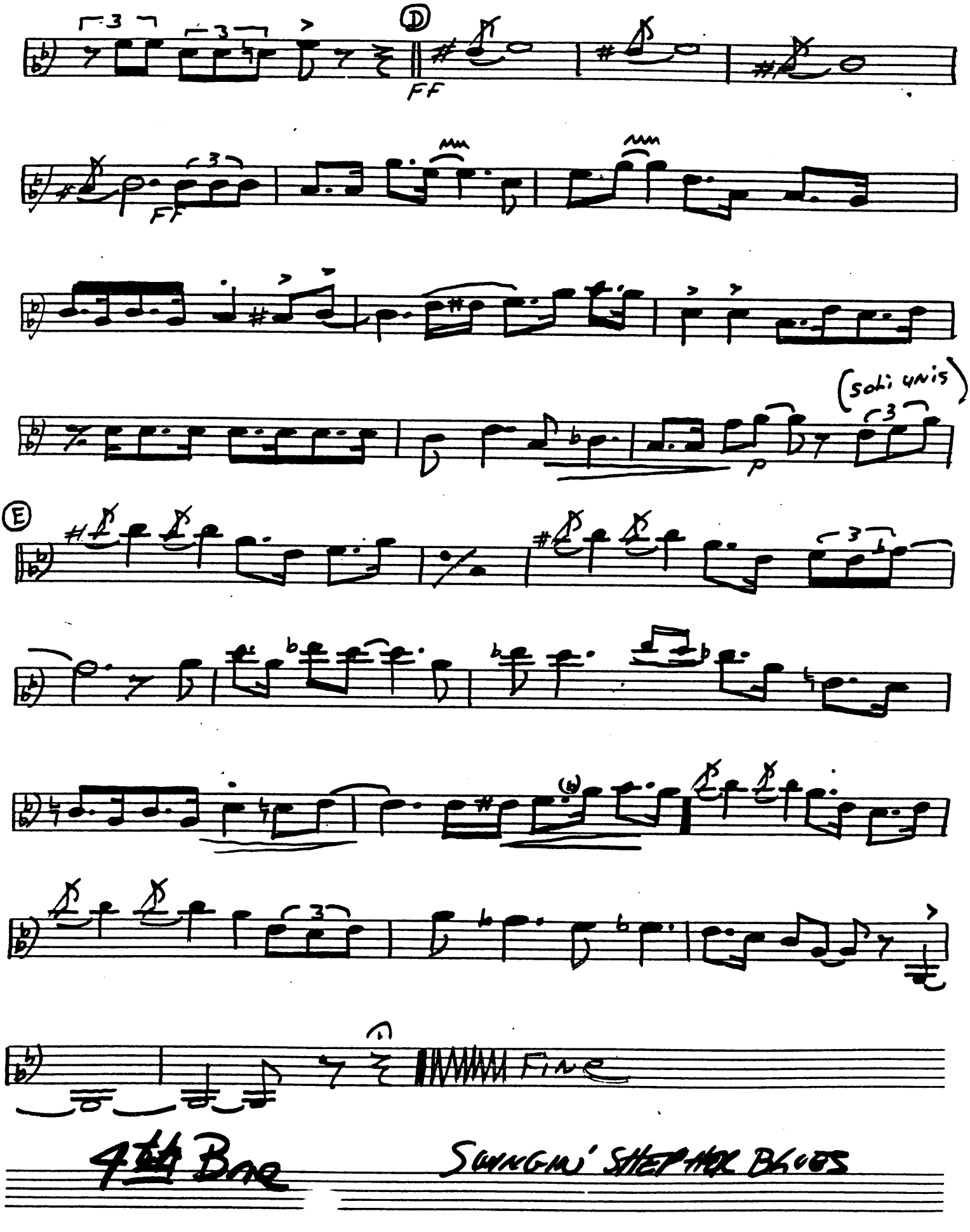

4th Bone

SWINGIN' STEPHEX BLUES

THE SWINGIN' SHEPHERD BLUES

Arranged by FRED NELSON

By MOE KOFFMAN

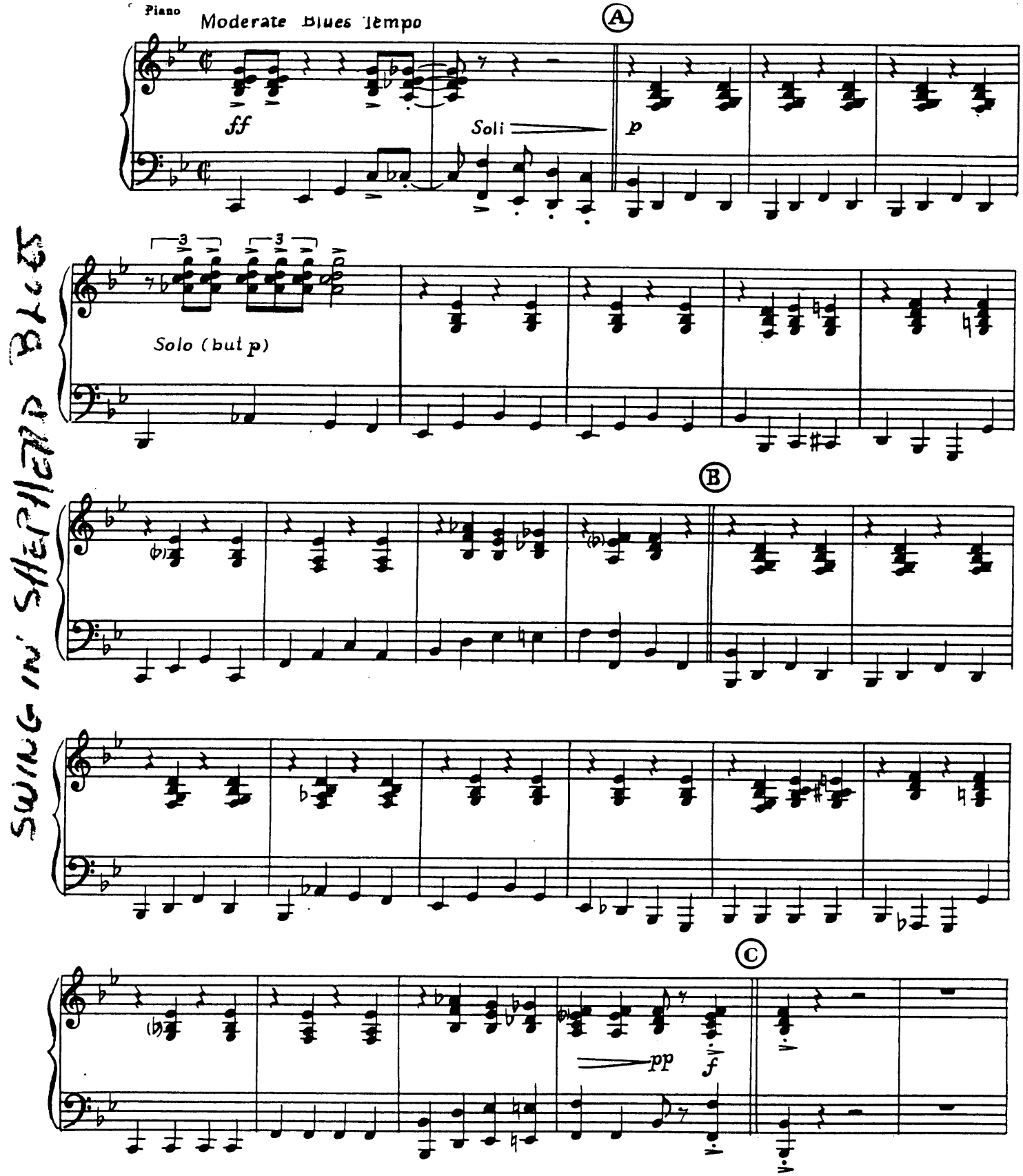

SWINGIN' SHEPHERD BLUES

Copyright © 1958 by Nom Music, Inc., New York, N. Y.
This arrangement Copyright © 1958 by Nom Music, Inc. Used by Permission
International Copyright Secured Made in U. S. A. All Rights Reserved

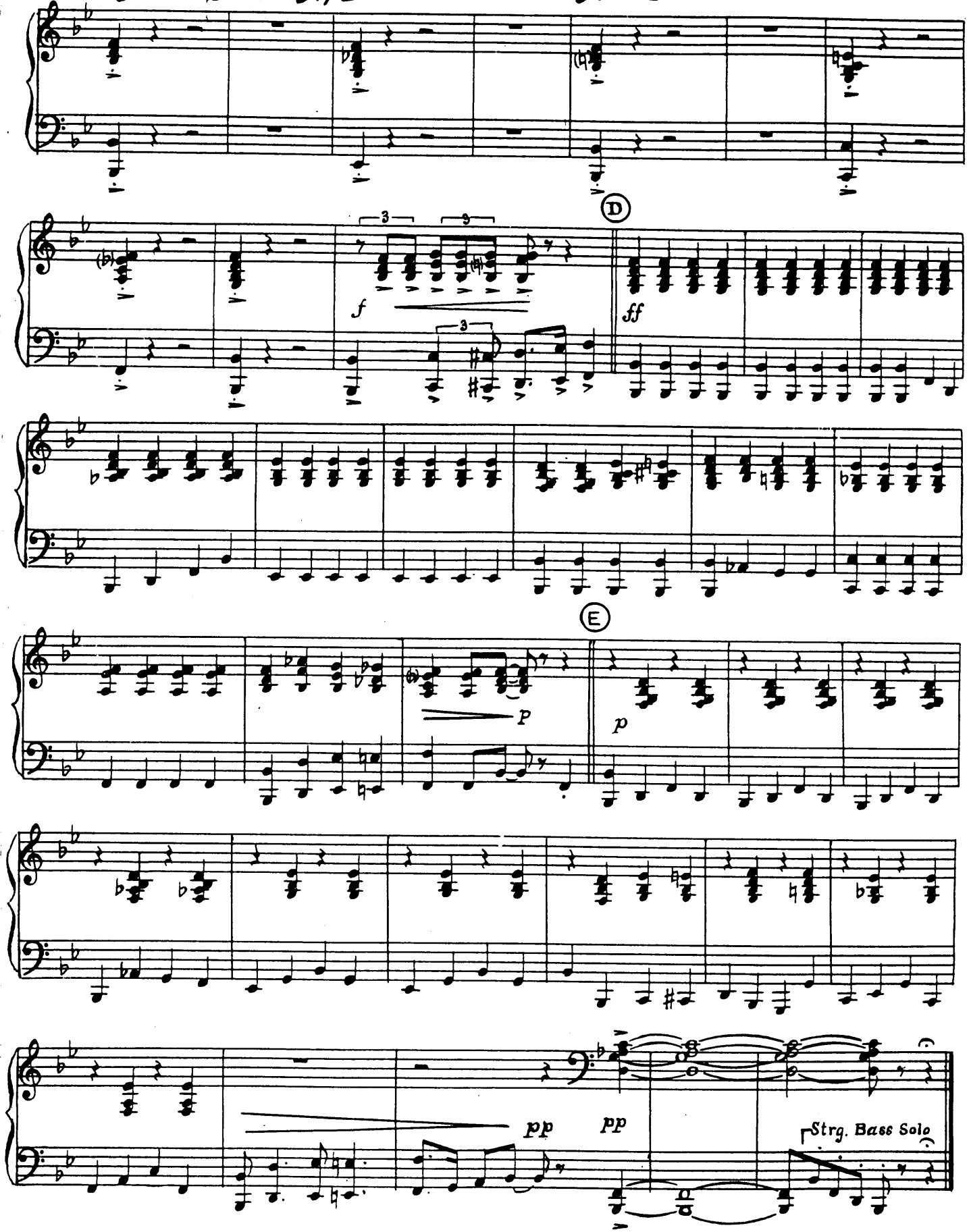
D
f
ff
E
p
p
pp
pp
Strg. Bass Solo

THE SWINGIN' SHEPHERD BLUES

Arranged by FRED NELSON

By MOE KOFFMAN

Guitar

Moderate Blues Tempo

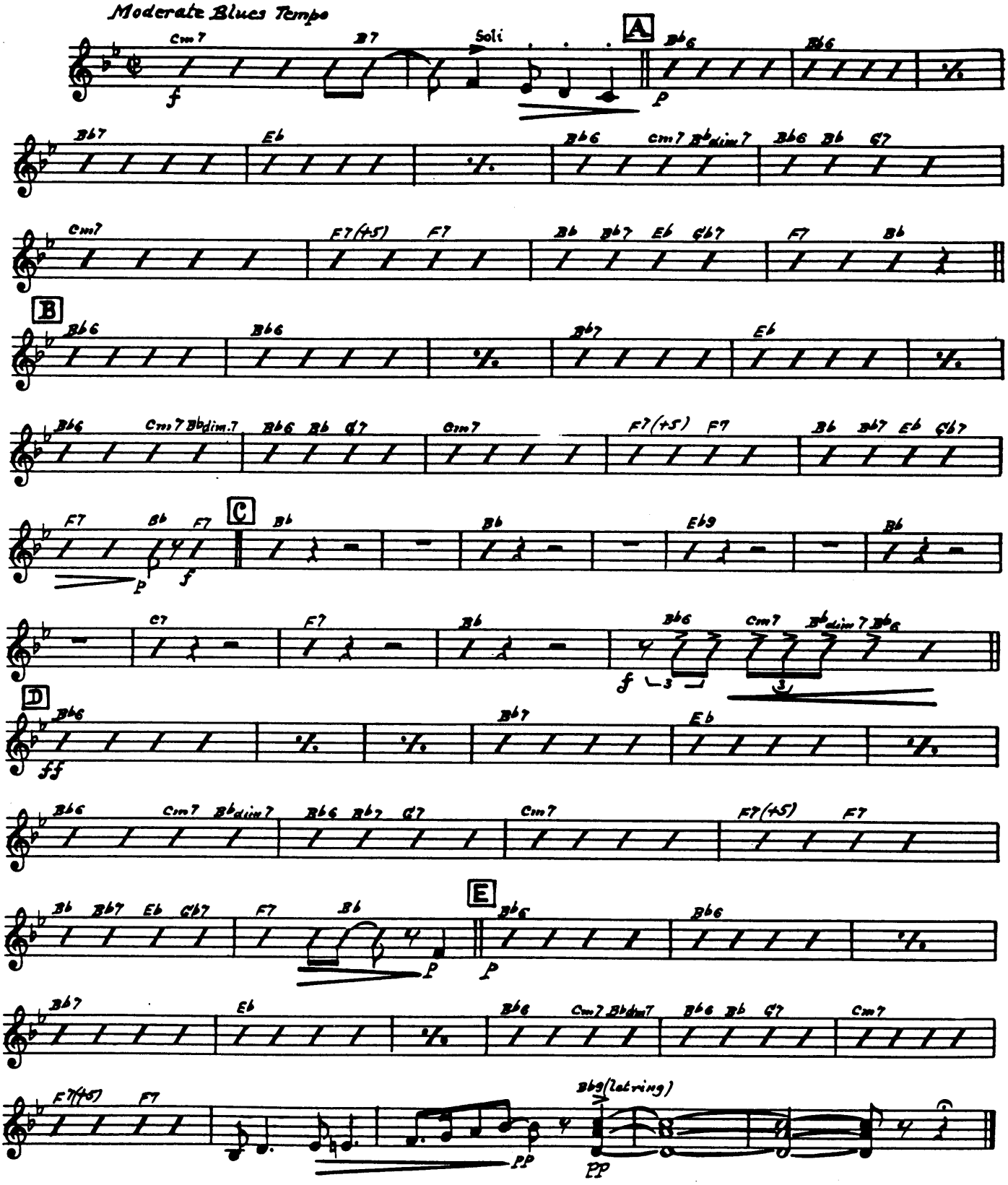

Copyright © 1958 by Nom Music, Inc., New York, N. Y.
This arrangement Copyright © 1958 by Nom Music, Inc. Used by Permission
International Copyright Secured Made in U.S.A. All Rights Reserved

THE SWINGIN' SHEPHERD BLUES

Arranged by FRED NELSON

By MOE KOFFMAN

Drums

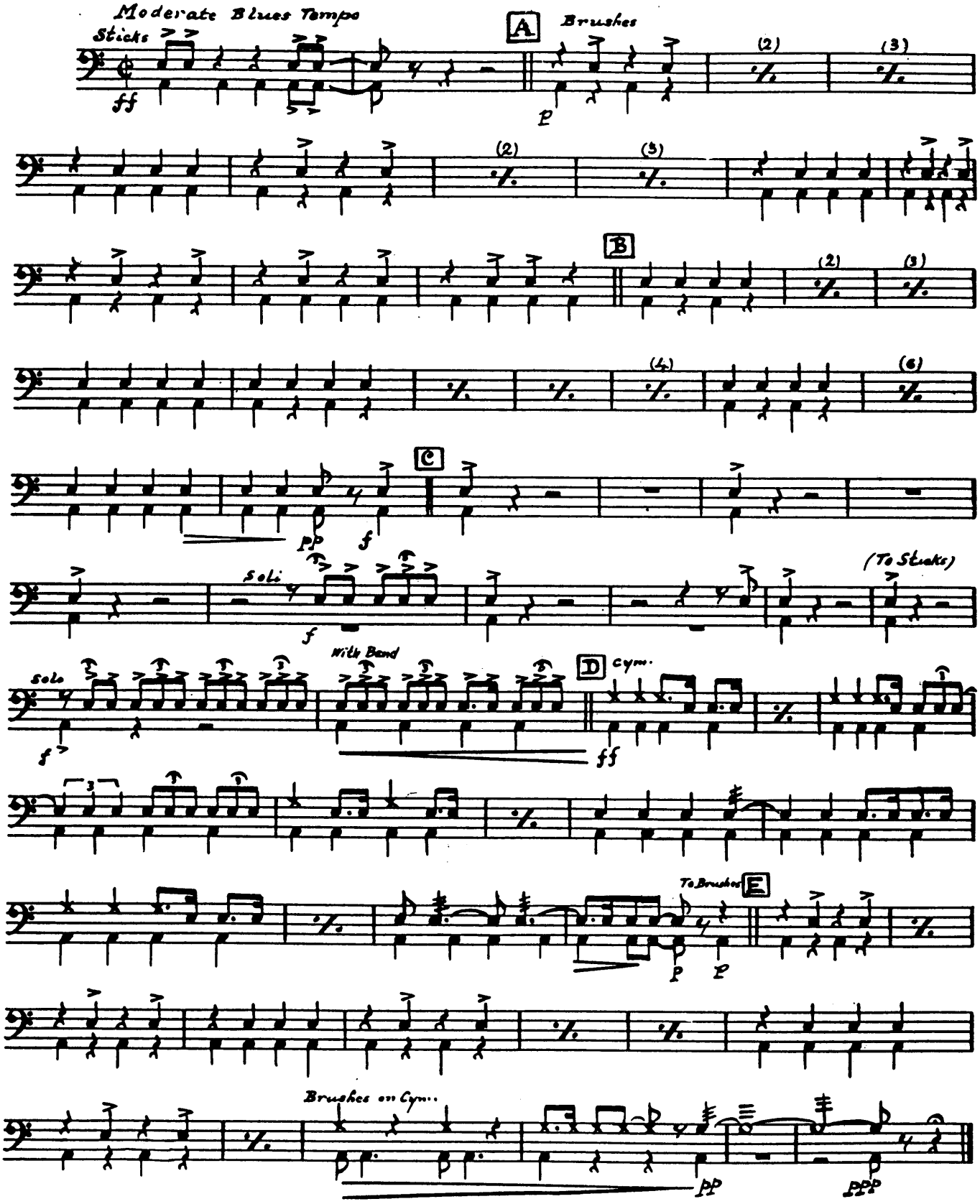

Copyright © 1958 by Nom Music, Inc., New York, N. Y.
This arrangement Copyright © 1958 by Nom Music, Inc. Used by Permission
International Copyright Secured Made in U.S.A. All Rights Reserved

THE SWINGIN' SHEPHERD BLUES

Arranged by FRED NELSON

String Bass • Tuba

Moderate Blues Tempo

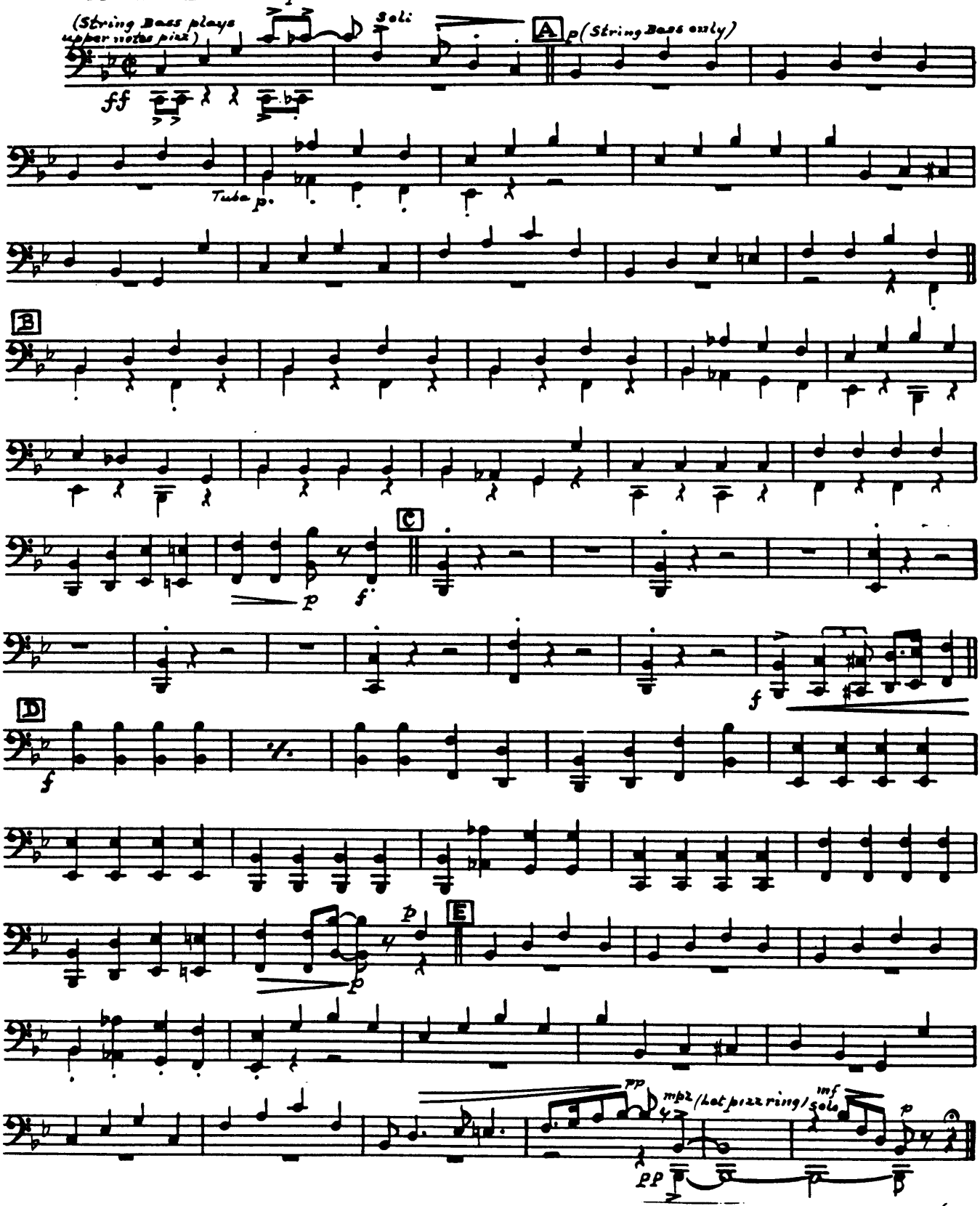

Copyright © 1958 by Nom Music, Inc., New York, N. Y.
This arrangement Copyright © 1958 by Nom Music, Inc. Used by Permission
International Copyright Secured Made in U. S. A. All Rights Reserved